

Dolphin[®] Demos

For

Windows Mobile[®] 6.0 (7600)

Windows Mobile[®] 6.1 (9900)

User's Guide

Disclaimer

Honeywell International Inc. ("HII") reserves the right to make changes in specifications and other information contained in this document without prior notice, and the reader should in all cases consult HII to determine whether any such changes have been made. The information in this publication does not represent a commitment on the part of HII.

HII shall not be liable for technical or editorial errors or omissions contained herein; nor for incidental or consequential damages resulting from the furnishing, performance, or use of this material.

This document contains proprietary information that is protected by copyright. All rights are reserved. No part of this document may be photocopied, reproduced, or translated into another language without the prior written consent of HII.

© 2007-2009 Honeywell International Inc. All rights reserved.

Other product names or marks mentioned in this document may be trademarks or registered trademarks of other companies and are the property of their respective owners.

Web Address: www.honeywellaidc.com



Table of Contents

Chapter 1 - Installing and Accessing Demos

Overview	1-1
Accessing Demos	1-1
Exiting Demos	1-2
View Options	1-2
Upgrading Demos	1-3
Install Locations	1-7

Chapter 2 - Imaging Demo

Overview	2-1
To Capture Images	2-1
To Save Images	2-1
To Open Images	2-2
Default Image Settings	2-2
Image Profiles	2-2
To Select a Profile	2-3
Available Image Profiles	2-3
Auto Capture	2-3
Menus	2-4
File Menu	2-4
Image Menu	2-4
Help Menu	2-5
Setup Menu	2-5

Chapter 3 - IQ Imaging Demo

Overview	3-1
IQ Imaging Types	3-1
To Use IQ Imaging Demo	3-1
To Save Scanned Information	3-3
To Clear Scanned Information	3-3
Settings	3-3

Chapter 4 - Print Demo

Overview	4-1
Accessing the Print Demo	4-1
Printing to a Bluetooth Printer	4-2
To Run the Print Demo to a Bluetooth Printer	4-2
Printing to an IrDA Printer	4-3
Requirements	4-3
To Run the Print Demo to an IrDA Printer	4-3

Chapter 5 - Scan Demo

Overview	5-1
----------------	-----

To Use the Scan Demo	5-1
Scan Statistics	5-1
Clearing Scan Data.....	5-2
Auto Scan	5-3
Auto Scan Delay	5-3
Continuous Scan	5-3
Centering	5-3
Decode Modes	5-4
Enable Aimer	5-4
Sound Options.....	5-4
Symbologies	5-5
Default Settings	5-6
Taking Images of Bar Codes.....	5-6
Recording Custom Settings.....	5-6

Chapter 6 - Signature Capture Demo

Overview.....	6-1
To Capture a Signature	6-1
To Clear a Signature	6-2
Pen Width Options.....	6-2

Chapter 7 - GPS Demo

Overview.....	7-1
Activating the GPS Demo	7-1
Heading Tab	7-1
Satellites Tab.....	7-2
Logger Tab	7-2
Raw Data Tab.....	7-3

Chapter 8 - Using Image View

Overview.....	8-1
Requirements	8-1
Configuring ImageView on the Workstation	8-1
To Connect Demos on the Terminal to the Image View.....	8-2
Send and AutoSend	8-3
Imaging Demo	8-3
IQ Imaging Demo.....	8-3
Scan Demo	8-3
Signature Capture.....	8-3
To Transmit Demo Data to Image View	8-4

Chapter 9 - Customer Support

Technical Assistance.....	9-1
Online Technical Assistance.....	9-1

Installing and Accessing Demos

Overview

Demos demonstrate some of the most common features and functions of Dolphin terminals, such as bar code scanning, imaging, and capturing signatures, without loading additional software applications.

Dolphin terminals are shipped with Demos already installed.





System Requirements

This version of Demos is designed to work with Windows Mobile 6.0 or 6.1. Throughout this manual references to 6.0 can mean 6.0, 6.1, or 6.5 depending on the version of Windows Mobile used on your device.

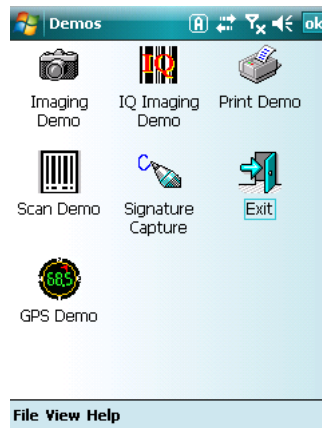
Accessing Demos

Access Demos on the Start menu. Tap **Start > Demos**.



Icon	Name	Description	See Page
 Imaging Demo	Imaging Demo	Captures images.	2-1
 IQ Imaging Demo	IQ Imaging Demo	Decodes an intelligent bar code into fields.	3-1
 Print Demo	Print Demo	Prints sample files to Bluetooth and IrDA devices.	4-1
 Scan Demo	Scan Demo	Scans bar codes and provides readout information and statistics.	5-1
 Signature Capture	SigCapture	Captures signatures.	6-1

Icon	Name	Description	See Page
 GPS Demo	GPS Demo	Displays information from the GPS receiver on Dolphin 7600/9900 terminals	7-1

Exiting Demos

To close the Demos main window,



- Tap the **Exit** icon
- Tap **File > Exit (ESC)**
- Press ESC on the keyboard

View Options

The View menu in the command bar at the bottom of the screen changes the organization of the Demos main window. A checkmark appears next to the selected view.

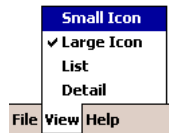

This menu enables you to choose between:

- Small Icon View
- Large Icon View (Default view)
- List View
- Detail View (This view displays a description of the Demo in a column to the right of the name.)

Upgrading Demos

Demos are loaded on every Dolphin terminal and are included in system upgrades.

Acquiring Upgrades

Upgrades are available from [Customer Support](#) (see page 9-1) or www.honeywell.com/aidc.

Installing an Upgrade to the Workstation

Upgrades come in the form of an executable (EXE) that installs upgrade files to the workstation. You then transfer the appropriate upgrade files to Dolphin terminals.

Requirements: An active Microsoft ActiveSync connection between a host workstation and the Dolphin terminal.

1. Download the new **Honeywell Power Tools and Demos for WM 6.0 Setup.exe** to the Program Files folder on the workstation.
2. Click the **Honeywell Power Tools and Demos for WM 6.0 Setup.exe** to install.

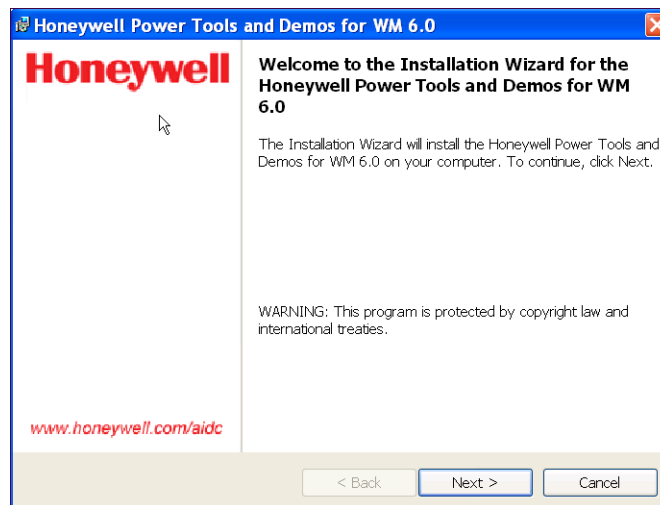

3. Click **Next**. If you accept the terms of the license agreement, select **I accept the terms...**

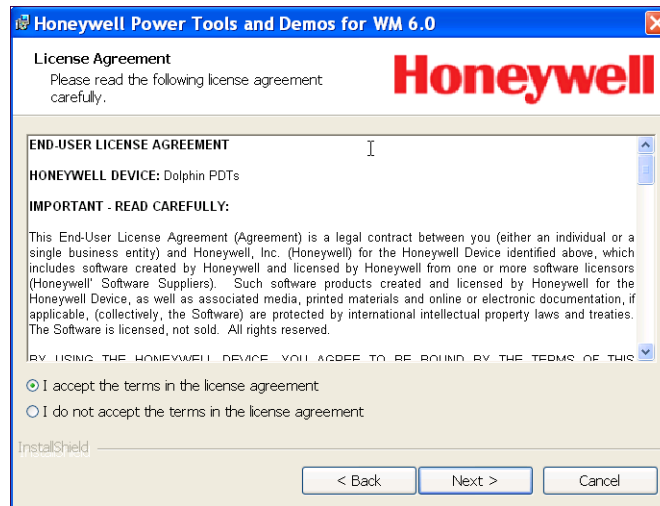

4. Click **Next**.
5. Accept or change the installation location then click **Next**.

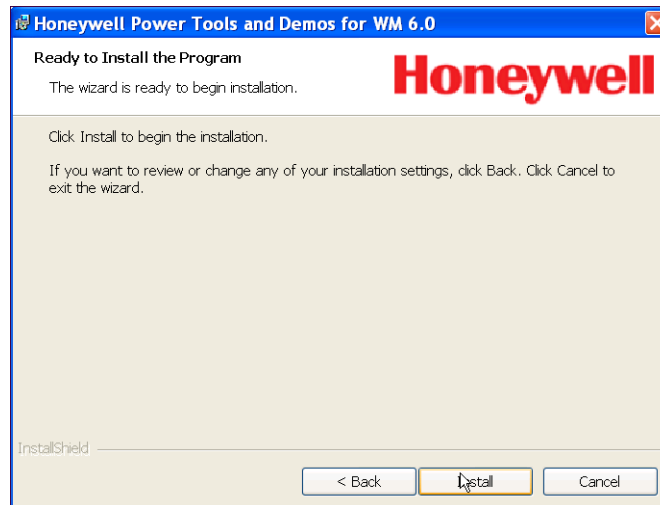

-
6. Click **Install** and the programs begin installing.

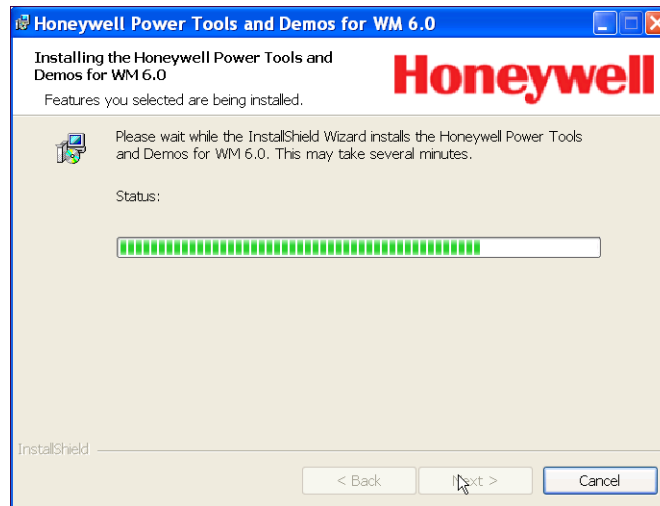

7. The following screen appears when the programs have finished installing:

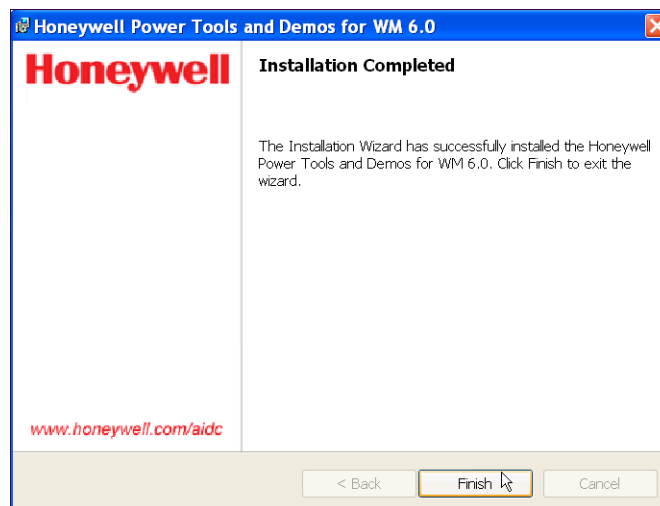

8. Click **Finish**.

Folder on the Workstation

After installation on the workstation is complete, the upgrade files are stored on the workstation at **C:\Program Files\Honeywell\Power Tools and Demos for WM 6.0**.

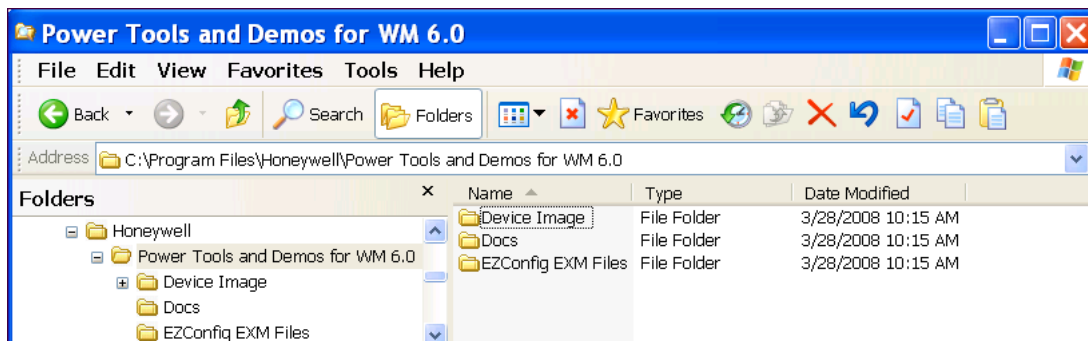

Note: If a Honeywell folder does not already exist in the Program Files folder, the installation creates one.

- Device Image** A ghost image of the IPSM upgrade. The contents of this folder should replace the contents of the **\IPSM** folder on the Dolphin terminal.
- Docs** User guides for Demos and Power Tools (including this guide).
- EZConfig EXM Files** Sample EXM files. These files contain the default configuration settings for Dolphin terminals with Windows Mobile 6.

Installing an Upgrade on the Terminal

1. Using the appropriate Dolphin communication peripheral for your series, connect the Dolphin terminal to the workstation and ensure that the ActiveSync connection is running.
2. On the workstation, open Windows Explorer and navigate to the **\IPSM** folder on the Dolphin terminal.
3. Back up the terminal's **\IPSM** folder by copying and pasting its contents to the workstation.
4. Then, on the terminal, delete the entire contents of the **\IPSM** folder.
5. On the workstation, navigate to the **C:\Program Files\Honeywell\Power Tools and Demos for WM 6.0\Device Image**.
6. Copy all items (including the AutoInstall folder).

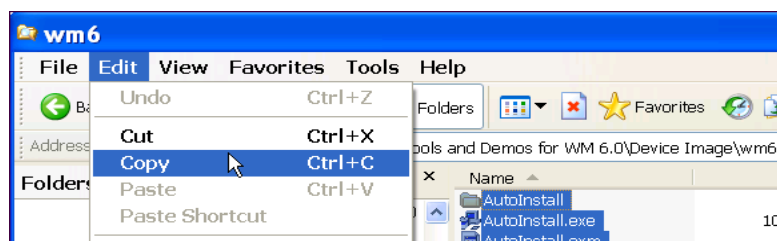

7. Navigate to the **\IPSM** folder on the Dolphin terminal and paste.
8. Copy and paste all custom CABs (radio drivers, applications, programs, etc.) to the **\IPSM** folder.
 - a. If you have custom EXM files with settings you want to keep and you want to have the upgrades in the new EXM files, merge those EXM files with the new EXM files instead of replacing them.
 - b. Then, paste the merged EXM files to the Dolphin terminal.

-
9. When all the files are pasted, cold boot the terminal.
 10. The Power Tools upgrade installs during startup.

Install Locations

When install is complete,

- The Demos CAB file remains in the `\IPSM\Autoinstall` folder.
- Demos executables are stored in the `\Program Files\Demos` folder.
- Demos configuration files install to the `\IPSM` folder:

Demo Name	Configuration File Name
Image Demo	ImageDemo.exm
Demo Setup	RFDemo.exm
Scan Demo	ScanDemo.exm

For more information about configuration files, consult the Dolphin Power Tools User's Guide.



Imaging Demo

Overview

The Imaging Demo demonstrates the imaging functionality of the on-board image engine, such as picture formatting, saving and printing.

To Capture Images

1. Tap **Start > Demos > Imaging Demo**. The Imaging Demo opens.



The screen is blank until you press the SCAN key.

2. Press the SCAN key to activate the image engine. A preview of the image appears on the screen.
The previewed image has a degraded appearance. This is normal. The previewed image is not the same as the captured image; the captured image will not have the same degradation.
3. Release the button or trigger. The captured image appears on the screen.

To Save Images

You can save images two ways: Save and Save As. Save saves one image with a default name. Save As allows you to determine the image parameters.

Save

Tap **File > Save**. The image remains on the screen and is saved as a grayscale .jpg with the name "imagedemo.jpg" in the My Device folder (\IPSM).

Note: If you take another image and tap File > Save. The new image will save over the existing imagedemo.jpg file.

OR

Save As

Tap **File** > **Save As**. The Save As window opens.

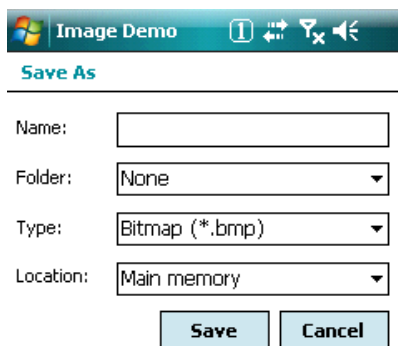

- Folder** **None** - Selecting this option saves files to the My Documents folder.
- Name** Select the BMP, JPG, or PNG file format.
- Location** **Main memory** - Selecting this option saves files to RAM memory, which means the file will be erased during the next hard reset.
- IPSM** - Selecting this option saves files to the IPSM memory, which means the file will be saved through a hard reset.

To Open Images

1. Tap **File** > **Open**.
2. Select the **Folder** you want to search; All Folders is selected by default.
3. Select the **Type** of file you want to find.
4. Image files matching the search parameters appear in a list in the lower half of the window.
5. Double-tap on an image file in the list. The image opens in the Imaging Demo.

Note: You can have more than one image open at the same time.

Default Image Settings

By default, captured images are grayscale .jpg files. Captured images use the Normal image profile. If you want to use different parameters, chose a new imager profile. For more information, see [Image Profiles](#) on page 2-2.

Image Profiles

The Imaging Demo contains several pre-set Image Profiles. Image Profiles are internal settings that have been customized to capture the best image for the type of object you want to capture.

Normal is the default image profile and determines all the default system settings for images.

To Select a Profile

1. Tap **Image > Profile**. The Profile menu opens.

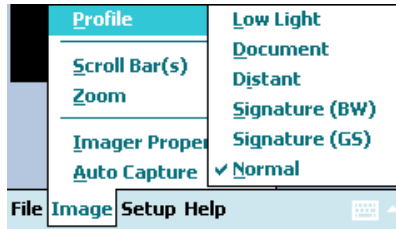

2. Select the profile; Normal is selected by default.

3. The selected profile will now be used to take images.

Available Image Profiles

The following profiles come with the Imaging Demo and cannot be edited or deleted.

Profiles	This profile captures...
Low Light	Grayscale images in low-light conditions.
Document	Grayscale images of a document at close range.
Distant	Grayscale images from up to 25 feet (7.6 m) away.
Signature (BW)	Black and white images of a signature at close range.
Signature (GS)	Grayscale images of a signature at close range.
Normal	Grayscale images from up to 10 feet away. This the default profile.

Auto Capture

The Imaging Demo contains an Auto Capture feature that continuously captures images.

To activate Auto Capture, tap **Image > Auto Capture**. The Dolphin terminal begins capturing images continuously.

To de-activate Auto Capture, simply tap **Image > Auto Capture** again.

Menus

File Menu

Menu Item	Description
Exit	Exits the Imaging Demo.
Restore Defaults	Restores the Imaging Demo to the default settings.
Open	Opens images; see To Open Images on page 2-2.
Save	Saves images according to system defaults; see To Save Images on page 2-1.
Save As	Saves images and select the save parameters; see To Save Images on page 2-1.
Send Auto Send Full Auto Send Preview	Send and AutoSend send data to the Image View application on the host workstation. For more information, see Send and AutoSend on page 8-3.

Image Menu

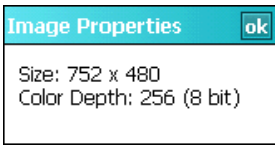
Menu Item	Description
Profile	Opens a sub-menu of available profiles; see Available Image Profiles on page 2-3.
Scroll Bar(s)	Puts horizontal and vertical scroll bars along the edges of the image enabling you to scroll through large images.
Zoom	Zooms in or out from the image on the screen; 35 is the default zoom setting.
Imager Properties	Displays the image's current properties. 
Auto Capture	Sets the Imaging Demo to Auto Capture (see page 3).

Setup Menu

Menu Item	Description
Aimer	Enables and disables the imager's aimer.
Illumination	Enables and disables the illumination LEDs on the imager.
Port Config	Enables you to configure a specific IP address and TCP port.
Sound	Selected by default, this option turns the sound for image capture on and off. When turned on, the Imaging Demo makes a sound when an image has been captured.

Help Menu

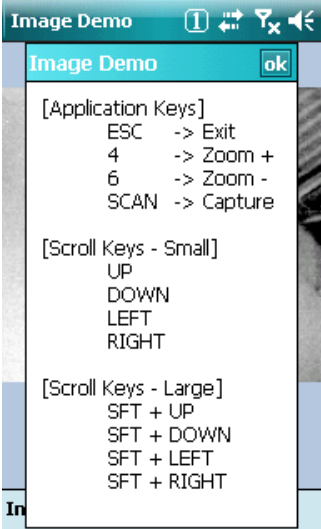
Menu Item	Description
About	Displays information about the Imaging Demo software.
Shortcut Keys	Displays the keyboard combinations you can use to perform system functions.  <p>The screenshot shows a window titled 'Image Demo' with a teal header bar. Below the header, there is a list of keyboard shortcuts categorized into three sections: '[Application Keys]', '[Scroll Keys - Small]', and '[Scroll Keys - Large]'. The shortcuts listed are: ESC -> Exit, 4 -> Zoom +, 6 -> Zoom -, SCAN -> Capture, UP, DOWN, LEFT, RIGHT, SFT + UP, SFT + DOWN, SFT + LEFT, and SFT + RIGHT. An 'ok' button is visible in the top right corner of the dialog box.</p>



IQ Imaging Demo

Overview

The IQ Imaging Demo decodes intelligent bar codes, inserting the data from the bar code into the appropriate fields on the IQ Imaging Demo window. In addition, the IQ Imaging Demo captures an image of the bar code simultaneously.

IQ Imaging Types

IQ Imaging Demo contains four tab windows: **Delivery**, **Postal**, **Embed**, and **Noformat**. Each tab is designed to decode data from bar codes specifically coded to match the format of the tab window.

To Use IQ Imaging Demo

1. Tap **Start > Demos > IQ Imaging**. The IQ Imaging Demo screen appears displaying the Delivery tab.



The screenshot shows the IQ Imaging Demo application window. The title bar reads "IQ Imaging Demo" and includes standard window controls. The main area contains three input fields: "Tracking Number:" with a single-line text box, "Address:" with a multi-line text box, and "Image:" with a large empty rectangular area. At the bottom, there is a tabbed interface with four tabs: "Delivery" (selected), "Postal", "Embed", and "Noformat". Below the tabs is a menu bar with "File", "Settings", "View", and "Help" options, along with a small icon and a left-pointing arrow.

2. Scan the bar code below.

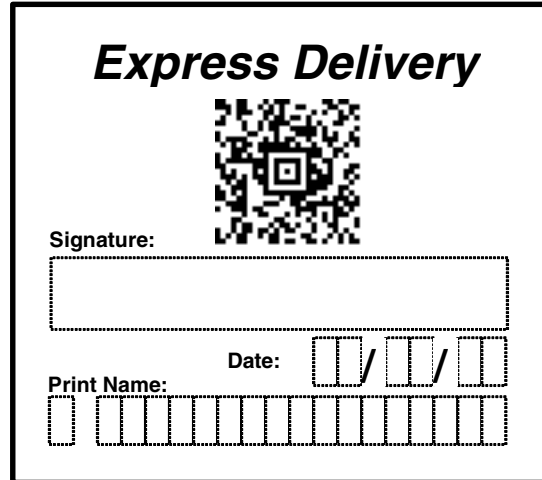

Note: This bar code has been created with information that the IQ Imaging Demo can decode and insert into the fields.

3. A readout appears on the IQ Imaging Demo screen:

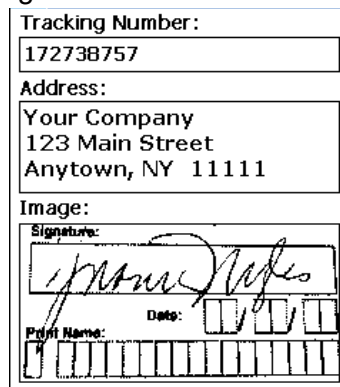

Field	Description
Tracking Number	This is the tracking number embedded in the bar code.
Address	This is the physical address embedded in the bar code.
Image	The IQ Imaging Demo captures an image of the object and inserts in this field automatically.

To Save Scanned Information

You can save an image of the scan or an image of the bar code.

Tap **File > Save Image** or **File > Save Bar Code**.

To Clear Scanned Information

Tap **View > Clear**. The fields clear.

Note: You don't need to clear the field to take another scan, just activate the image engine again.

Settings

The Settings menu offers you several options for scanning intelligent bar codes.

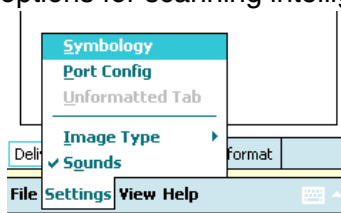

Symbology

Select **Symbology** to specify which symbologies the IQ Imaging Demo can decode.

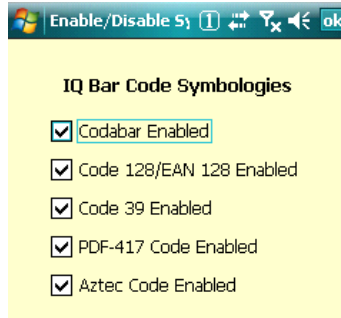

Select or de-select the symbologies and tap **OK**.

Port Config

Select Port Config to specify an IP address and TCP port.

Image Type

Choose binary or grayscale.

Sounds

Enable and disable the beep that sounds on successful and unsuccessful decoding.



Overview

The Print Demo test-prints a sample bar code or receipt to compatible Bluetooth or Infrared (IrDA) printers. The bar code and receipt files that print are formatted for O'Neil® or Zebra® printers depending on which item you select.

Accessing the Print Demo

Tap **Start > Demos > Print Demo**. The Print Demo window opens.

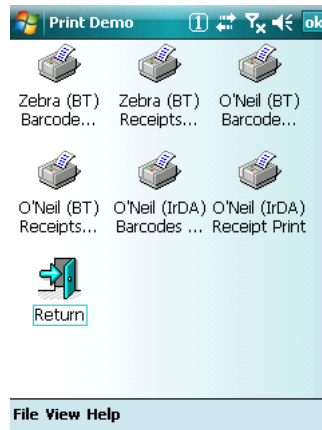

Before you can print to either the Bluetooth or IrDA print options, the terminal must be able to communicate via Bluetooth radio and IrDA.

For details,

See [Printing to a Bluetooth Printer](#) on page 4-2.

See [Printing to an IrDA Printer](#) on page 4-3.

Printing to a Bluetooth Printer

A Dolphin terminal configured with a Bluetooth radio can communicate with other Bluetooth serial devices. Applications can take advantage of the Bluetooth serial profile by communicating with the COM port that has been assigned to the Bluetooth serial profile.

Requirements

- A Bluetooth radio must be installed and enabled in your Dolphin terminal. Tap **Start > Settings > Connections tab > Dolphin Wireless Manager**.

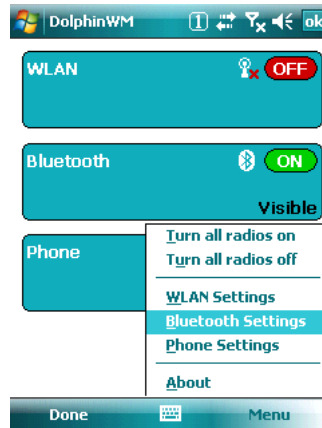

- The Bluetooth printer must be in range of the terminal.
- The Bluetooth radio in the terminal must be connected to the printer. (In the Dolphin Wireless Manger, tap **Menu > Bluetooth Settings**.)

To Run the Print Demo to a Bluetooth Printer

1. Connect the Bluetooth radio to the printer.
2. Tap **Start > Demos > Print Demo**.
3. Tap one of the receipts or bar code icons to a Bluetooth printer.
4. The Print Demo prints the sample bar code or receipt.

Printing to an IrDA Printer

Every Dolphin terminal contains an IrDA port that communicates with IrDA devices.

Requirements

- The IrDA printer must be turned on.
- The IrDA printer must be in range of the terminal.

To Run the Print Demo to an IrDA Printer

You have the choice of printing the bar codes or the sample receipt stored in the Print Demo.

1. Align the IrDA ports of the terminal and the printer.
2. Tap **Start > Demos > Print Demo**.
3. Tap one of the receipts or bar code icons to an IrDA printer.
4. The Print Demo prints the sample bar code or receipt.



Scan Demo

Overview

The Scan Demo decodes bar codes and provides a readout on the screen. In addition, the Scan Demo provides scanning statistics for each bar code read.

To Use the Scan Demo

1. Tap **Start > Demos > Scan Demo**. The Scan Demo window opens.

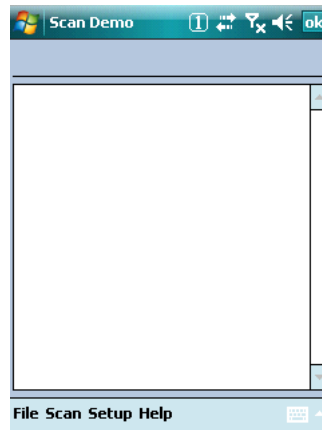

2. Point the terminal at a bar code.
3. Press and release the SCAN key. The Scan Demo decodes the bar code and a readout appears on the screen.

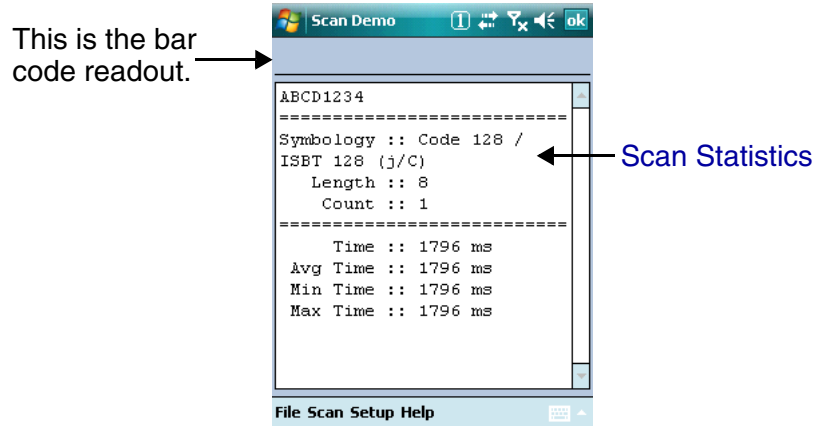

Scan Statistics

If you want Scan Demo to track scan statistics or display them, tap **Setup > View Statistics**. All scan statistics are reset to zero and will not appear on the screen after your next scan.

Field	This field displays ...
Symbol	The symbology type.
Length	The length of the bar code.
Count	<p>The number of scans completed since View Statistics was turned on. If you complete one scan, this field displays a count of 1 and increased by one with each additional scan performed.</p> <p>When you disable scan statistics, the Count is reset to zero; see Scan Statistics on page 5-1.</p>
<p><i>Note: The following three fields display the cumulative scan statistics from the time that View Statistics was enabled. To reset any of these values to zero, disable the scan statistics.</i></p>	
Time	The number of milliseconds (ms) to decode the bar code.
Avg Time	The average decode time of all bar codes decoded.
Min Time	The shortest decode time of all bar codes decoded.
Max Time	The longest decode time of all bar codes decoded.

Clearing Scan Data

Tap **File > Clear** to erase the current scan data.

Auto Scan

When AutoScanning, Scan Demo scans continuously.

1. Place the Dolphin terminal so that it is pointing directly at a bar code.
2. Tap **Scan > Automatic**.
3. The Dolphin terminal begins scanning continuously.
The Count field tallies the number of bar codes successfully decoded.
4. The Scan Demo will continue to scan until you tap **Scan > Automatic** again.

Auto Scan Delay

You can program the number of seconds between scans by tapping **Setup > Auto Scan Delay**.

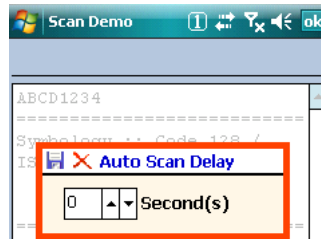

Use the up and down arrows to select the intervals and tap the save icon.

Continuous Scan

When you enable Continuous Scan, Scan Demo scans continuously when you press and hold the SCAN button or trigger. This is a continuous scan that is launched manually.

1. Tap **Scan > Continuous Scan**.
2. Point the Dolphin terminal at a bar code.
3. Press and hold the button or trigger that activates the image engine. The Dolphin terminal scans continuously. The Count field tallies the number of bar codes successfully decoded.
4. Release the Scan button or trigger. The image engine stops scanning.

Centering

Centering is a scanning feature that requires the center of the aiming beam or aiming pattern to be over the center of a bar code for the engine to decode. This feature helps you specify the bar code you want when several bar codes are close together.

To enable decode centering, tap **Setup > Centering**. Centering will be applied to your next scan.

Decode Modes

The Scan Demo has three scan modes:

1. **Full Omni/Standard** This is the default scan mode. The scan engine looks for any bar code within range.
2. **Quick Omni** The scan engine scans only those bar codes within the aiming beam or aiming pattern projected by the scan engine. This mode also provides the fastest decoding speed of the three modes.
3. **Aggressive Linear Decoding**
The scan engine scans only 1D linear bar codes.

To select a scan mode, tap **Setup > Decode Mode >** one of the three options.

Enable Aimer

To turn the imager's aimer on and off, tap **Setup > Enable Aimer**.

Sound Options

By default, the Scan Demo sounds every time a bar code is successfully decoded. You can turn off this sound by tapping **Setup > Sound Options**.

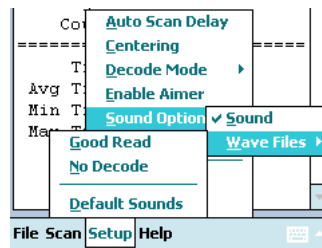

You can choose to enable or disable audio signals by tapping Sound.

You can also choose WAV file behavior on the Wave File sub menu.

Symbologies

The Scan Demo can decode a bar code only if its bar code symbology is selected in the symbologies list. To see this list, tap **Setup > Symbologies**.

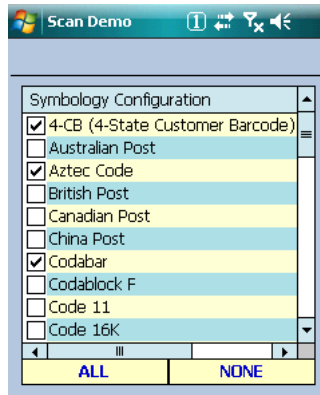

The symbologies highlighted in blue are the symbologies that are currently selected. The Scan Demo decodes only the symbologies selected in this list.

Note: If the Scan Demo will not decode a certain bar code, see if the symbology type is selected in this list.

To Select Symbologies

Selecting a symbology in the list enables Scan Demo to decode bar codes of that symbology type. To select individual symbologies, tap on the symbology name once. You can select as many individual symbologies as you would like.

You can also use the following selection buttons:

All Selects all available symbologies.

None De-selects all symbologies; this button de-selects even the default symbologies.

Always tap **OK** to save your selections.

Verify your selections by scanning bar codes of the newly selected symbology(ies).

To De-Select Symbologies

De-selecting a symbology renders the Scan Demo incapable of decoding bar codes of that symbology type. To de-select an individual symbology, tap on the symbology name once. You can tap on as many individual symbologies as you would like. Tap **OK** to save your selections.

Default Settings

To restore the Scan Demo to default settings at any time, tap **File > Restore Defaults**.

Taking Images of Bar Codes

The Scan Demo takes an image of each bar code it scans. To save that image, tap **File > Save Last Image** immediately after you scan a bar code. An image of the bar code is saved to the \IPSM folder.

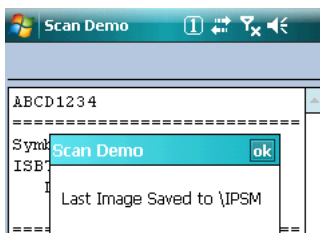

Recording Custom Settings

You can save a configuration log file to the root file directory by tapping **File > Write Config Log**.

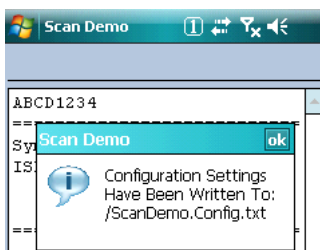

Signature Capture Demo

Overview

The Signature Capture Demo captures a signature on the touch screen.

To Capture a Signature

1. Tap **Start > Demos > Signature Capture**. The Signature Capture Demo opens.

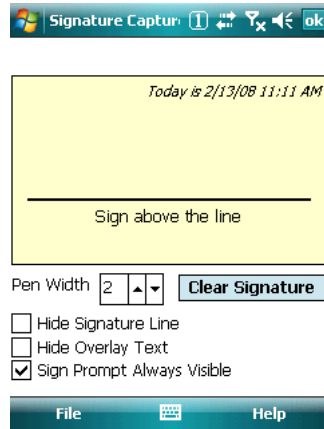

2. Using the stylus that came with the terminal, sign the touch screen.

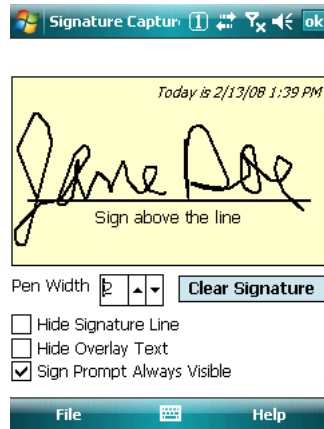

3. Tap **File > Save**.

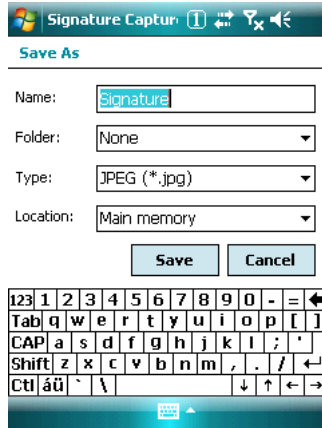

Field Name	In this field ...
Name	Type in the name you want.
Folder	Select the folder where you want the store the SIG file. Selecting None places the saved file in the My Documents folder.
Type	You can save the file as a SIG, BMP, JPG, or PNG and the Demo takes a picture of the signature.
Location	Select which type of memory you want to use to store this signature: Main memory or IPSM.
OK	Click OK to save your selections.
Cancel	Click to cancel the save.

To Clear a Signature

To clear a signature from the screen, tap **Clear Signature**. The written text disappears from the screen.

Pen Width Options

You can select the width of the line on the touch screen from 1–4 points. You can change the pen width before or *after* you write on the touch screen.

Tap **View > Pen Width > 1, 2, 3, or 4**.

Overview

The GPS Demo enables you to test the functionality of the GPS receiver integrated into the Dolphin 7600 or 9900 terminals. The GPS Demo uses COM7 to connect to the GPS receiver.

Activating the GPS Demo

To activate the GPS Demo, simply tap **Start > Demos > GPS Demo** . The GPS Demo powers on the GPS receiver automatically and begins searching for satellites.

For Optimal Functioning

- Use the GPS Demo when the 7600/9900 is outside.
- Point to imager straight up to the sky.

Heading Tab

When **Start > Demos > GPS Demo** is tapped, the GPS Demo opens displaying the Heading tab.

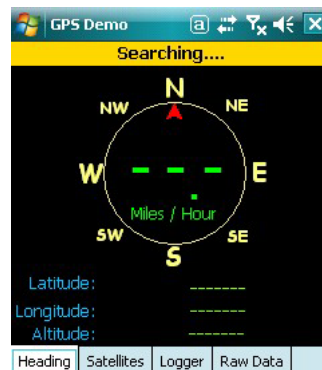

The yellow bar at the top of the window reads “Searching...” to show the GPS receiver is searching for visible satellites. When visible satellites are found, the Heading tab displays the exact position of the 7600/9900.

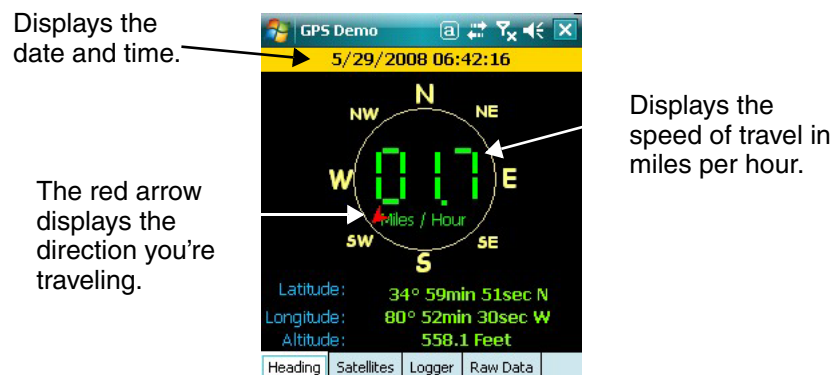

Satellites Tab

The Satellites tab displays the position of the satellites found by the GPS receiver.

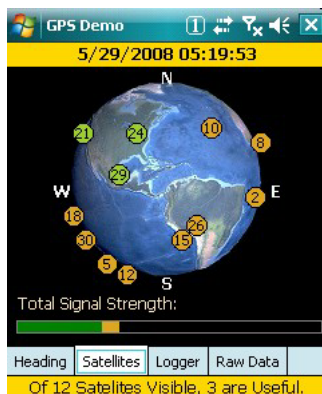

Logger Tab

The Logger tab enables logging functionality for the GPS Demo.

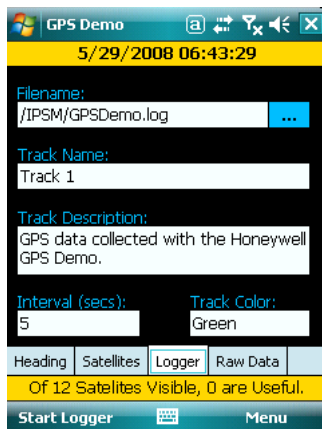

Tap **Start Logger** to begin compiling the data in a log file recorded to the \IPSM folder with the name GPSDemo.log. When the log begins running, this window becomes inactive.

The GPS Demo will continue to compile data until you tap **Stop Logger**.

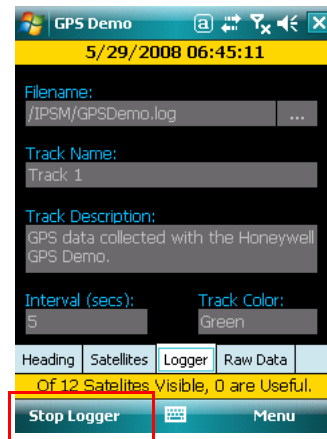

Raw Data Tab

The Raw Data tab shows the data the GPS receiver is downloading.

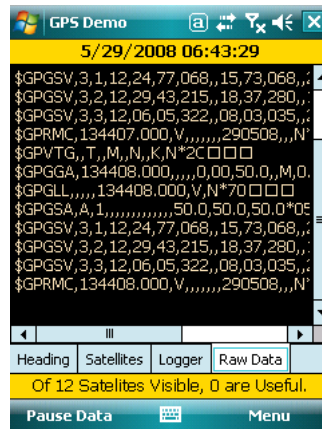

The raw data starts downloading when the tab is tapped. Tap **Pause Data** to stop the raw data download.



Using Image View

Overview

Image View is a software installed on the host workstation and receives data via wireless connection from the following Demos on the terminal:

- Imaging Demo
- IQ Imaging Demo
- Scan Demo
- Signature Capture Demo

Note: Contact your nearest Honeywell technical support office to retrieve the latest version of Image View.

Requirements

- Image View must be installed and configured on the host workstation.
- Both the Dolphin terminal and Image View on the host workstation must have the same IP address and TCP port.

Configuring ImageView on the Workstation

1. On the host workstation, click the **ImageView.exe** file and complete the installation process.
2. Click **File > Setup**.

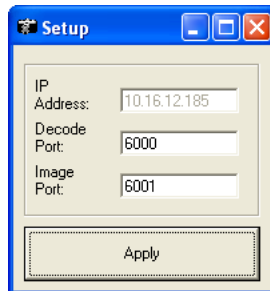

3. In the **IP Address** field, enter the IP address of the host workstation.
4. Use the default **Decode Port** and **Image Port** for the host workstation.
5. Tap **Apply**. The network parameters are set.
6. Now, you need to configure the Demos on the terminal.

To Connect Demos on the Terminal to the Image View

The following Demos contain a Port Config feature that enables you to connect with Image View on the workstation:

- Imaging Demo** Tap **Setup > Port Config**.
- IQ Imaging Demo** Tap **Settings > Port Config**.
- Scan Demo** Tap **Setup > Port Config**.
- Signature Capture** Tap **File > Port Config**.

A window opens that enables you to configure the radio connection to Image View on the workstation.

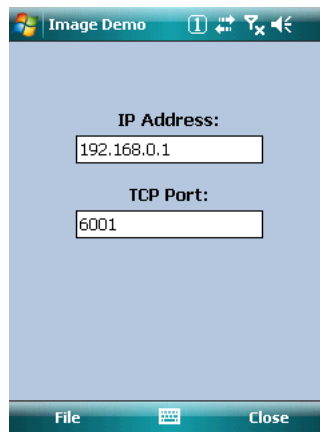

Enter the same **IP Address** and **TCP Port** that was entered in Image View on the host workstation. These values **must** match!

When you tap **Close**, you are prompted to save settings. Tap **Yes**. The terminal begins connecting immediately.

When you save the settings:

1. You will be able to send data from these Demos to Image View on the workstation when the terminal's radio is enabled; see [Send and AutoSend](#) on page 8-3.
2. These settings are saved to a Demo RF Settings.exm file that is stored in the **\IPSM** folder so the connection persists through cold boots. Tap **Start > Power Tools > EZConfig Utilities > Demo RF Settings.exm**.

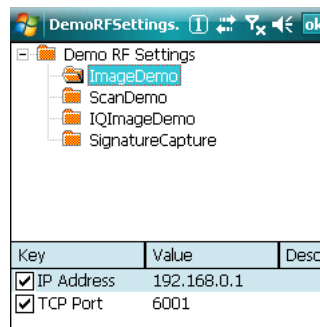

Note: When you set up Port Config in one Demo, the settings applies to all the Demos.

Send and AutoSend

The Imaging, IQ Imaging, Scan, and Signature Capture Demos contain Send and/or AutoSend features. Send and AutoSend send data from these Demos to Image View on the workstation.

Send sends the current data manually.

AutoSend sends data after each scan or image capture automatically.

Imaging Demo

- Tap **File** > **Send** to manually send the most recently captured image to Image View.
- Tap **File** > **Auto Send Full** to automatically send each image captured to Image View.
- Tap **File** > **Auto Send Preview** to automatically send a preview of each image taken to Image View.

IQ Imaging Demo

- Tap **File** > **Send Current** to manually send the most recently captured data to Image View.
- Tap **File** > **Auto Send** to automatically send each capture to Image View.

Scan Demo

- Tap **File** > **Auto Send** to automatically send each decode to Image View.

Signature Capture

- Tap **File** > **Send** to manually send the current signature image to Image View.

To Transmit Demo Data to Image View

After setup on the workstation and the terminal is complete:

1. On the host workstation, open Image View (**Start > Programs > Hand Held Products > Image View**).
2. On the terminal, open the **Image Demo** and capture an image; see [To Capture Images](#) on page 2-1.
3. The image displays in the Image View application.

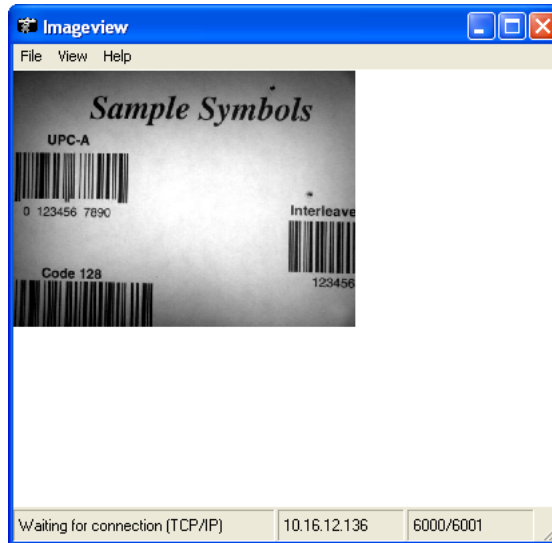

Customer Support

Technical Assistance

If you need assistance installing or troubleshooting your device, please call your distributor or the nearest technical support office:

North America/Canada

Telephone: (800) 782-4263
Fax number: (315) 554-6705
E-mail: natechsupport@honeywell.com

Latin America

Telephone: (803) 835-8000
Telephone: (800) 782-4263
E-mail: latechsupport@honeywell.com

Brazil

Telephone: +55 (21) 3535-9100
Fax: +55 (21) 3535-9105
E-mail: brsuporte@honeywell.com

Mexico

Telephone: (803) 835-8000
E-mail: latechsupport@honeywell.com

Europe, Middle East, and Africa

Telephone: +31 (0) 40 7999 393
Fax: +31 (0) 40 2425 672
E-mail: eurosupport@honeywell.com

Asia Pacific

Telephone - Hong Kong: +852-3188-3485 or 2511-3050
Telephone - China: +86 21 6361 3818
E-mail: aptechsupport@honeywell.com

Japan

Telephone: +813-3839-8511
E-mail: aptechsupport@honeywell.com

Malaysia

Telephone: +603-6201-7020
E-mail: aptechsupport@honeywell.com

Online Technical Assistance

You can also access technical assistance online at www.honeywellaidc.com.





Honeywell

700 Visions Drive

P.O. Box 208

Skaneateles Falls, NY 13153-0208